

Janata Shikshan Sanstha's  
KISAN VEER MAHAVIDYALAYA, WAI, DIST. SATARA  
\_\_\_\_\_Department of Political Science\_\_\_\_\_

**Report on the One Day Study Tour at Naneghat & Shivneri**

5<sup>th</sup> Day of October, 2019

Department of History, Political Science and Geography jointly organized one day study tour on the 5th day of October, 2019. It covered the ancient site *Nana Pass* (Nane ghat) and fort of *Shivneri*, the birth place of Chh. Shivaji Maharaj. There were 43 students participated in this expedition. Dr. J. V. Kathare, Head Department of History, Dr. Kiran Sonttake, Department of Geography and Prof. Rajendra Jaykar participated as representatives of the respective departments.

Naneghat is a mountain pass in the Western Ghats range, 32 kms from Junnar in Pune district. During the region of the Satavahana, the pass was extensively used as a trade route between Kalyan and Junnar. Most of the students were curious to witness this ancient gateway of Konkan. The distance between Wai and Naneghat is near about 211 kms. We reached the foothill of the Naneghat at 11:00 am by MSRTC Bus via Junnar. Junnar, with 184 caves at the head of Nanaghat, had one of the largest Buddhist establishments where Satavahana royalty sculpted their portraits and inscribed their first epigraphs. This ghat must have been excavated under the royal patronage. After breakfast, we started climbing the site by walk at 11:30 am. We reached Naneghat at 12.00 noon.

Dr. J. V. Kathare narrated the history of the site. The term Nanaghat is said to denote a site where money transactions took place on the grounds that nana, the important coin device of the Kusanas, had come to be used in a general sense for money. This is corroborated by the existence of a massive jar at the entrance of the pass, used for collecting toll money. Similarly two habitation sites at the foot of the ghat, known as Pradhanapada (main centre) and Vaisaghara (traders' site), are seen as indicators of the presence of traders on this route. In the absence of concrete evidence that would trace the antiquity of these names to the Satavahana period, it would be difficult to attribute any importance to them. There is no denying, however, that Nanaghat would have been used for the transportation of commodities and goods from the ancient ports of Kalyan and Sopara further inland or as an outlet for the fertile tract around Junnar. After short discussion of around half an hour we started journey towards the fort of

Shivneri, at 01.15 pm. where the birth of Chatrapati Shivaji Maharaj took place. We reached Shivneri at 02.00 pm. As there is a well maintained road up to the stapes of the forts and all steps are also easy to climb. We experienced the fort has seven doors. There is a huge statue of Chatrapati Shivaji Maharaj in front of the main entrance to the fort. Strong walls and sheer rock cliffs on three sides ensured Shivneri was well protected.

As we enter in the *Shivneri* fort there was a small garden inside and we took some rest there. Then we started moving towards the two-storey structure where Chh. Shivaji Maharaj was born. From The top of the building we observed magnificent views of the surrounding landscape. Then, we moved to *Shivai Temple* and *Badami Talav*. After observing all of these places, we again came back towards the garden area and completed our lunch. As it was almost evening so we leave from Shivneri fort. We started journey towards Wai and reached our destination at 10.00 pm. Our visit to ancient Naneghat and shivneri fort was really a nice experience.

\_\_\_\_\_Dr. Jaypal V. Kathare,  
Associate Prof. & Head, Department of History

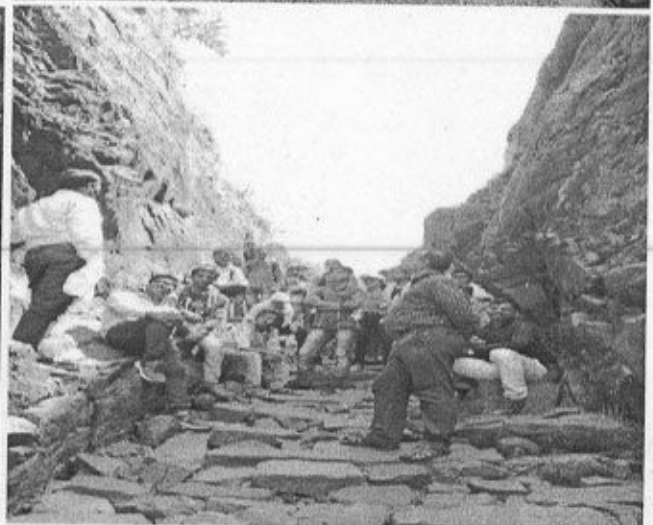

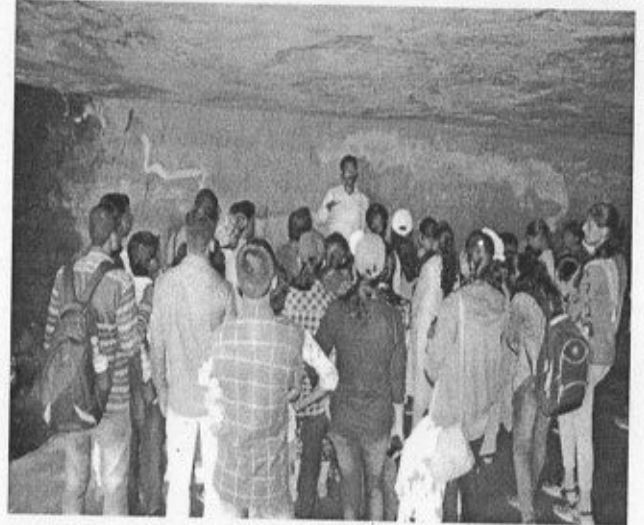
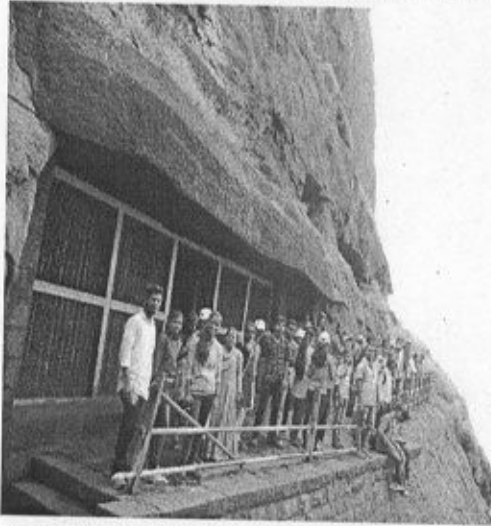
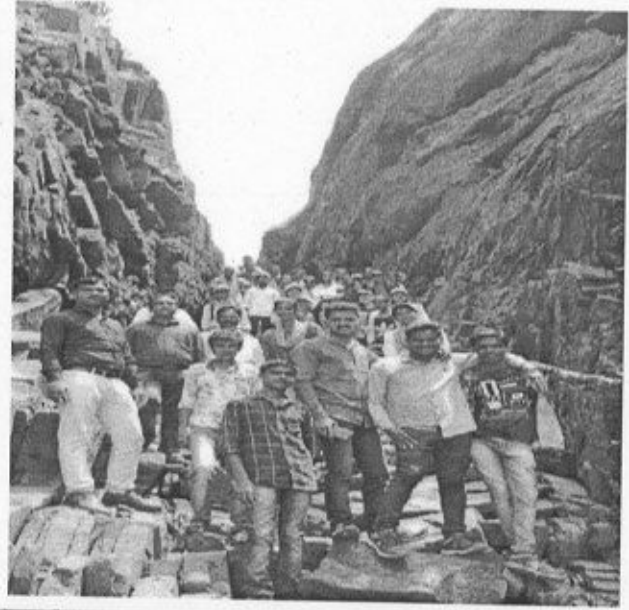
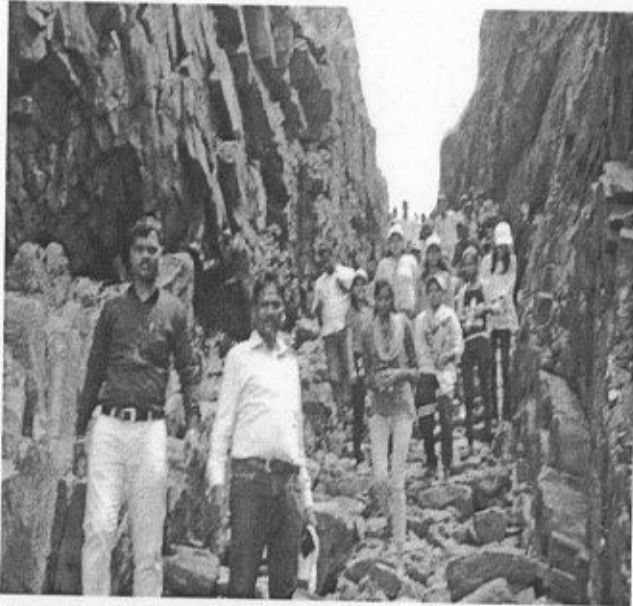



Janata Shikshan Sanstha's  
**KISAN VEER MAHAVIDHYALAYA, WAI**

Date: 20/09/2019

All the students of **B. A. I, II and III** are hereby informed that, Department of History, Political Science and Geography are jointly organizing 'One-Day Study Tour at **Naneghat & Shivneri** on **5<sup>th</sup> October 2019**. Therefore, interested students should enroll their names to following teachers' on or before **30<sup>th</sup> September 2019**.

Contact for More Details and Enrollment:

1. Dr. K. N. Sontakke (Department of Geography)
2. Mr. B. M. Birajdar (Department of History)
3. Mr. K. A. Kajale (Department of Political Science)



*[Handwritten Signature]*  
PRINCIPAL

Copy To

1. Notice Board
2. Staff File
3. Head, Department of History/ Political Science/ Geography

Dr. J.V.Kathare,  
Associate Prof. and Head,  
Department of History,  
Date: 03-10-2019

To,

The Principal,

Kisan Veer Mahavidyalaya,

WAI - 412 803

**Subject:** Regarding One-Day Study Tour to 'Nane-Ghat'.

Respected Sir,

Department of History, Geography and Political Science have decided to organize One-Day Study Tour to Nane-Ghat on 05-10-2019 (Saturday) for B.A. I, II, & III class students. I have taken duly filled undertaking forms by concerned participating students. Kindly give permission to it.

Tal. Sunnar  
Dist. Pune

Thanking you,

Take undertaking  
of each & their parents  
look after the  
partici. during visit  
& contact me whenever  
if whenever needed.

J.V.Kathare  
03/10/19

Yours faithfully,

  
(Dr. J.V.Kathare)

Enclosure:

- ❖ Name List of Participating Students/Teachers.





■ **Shri. Prataprao Bhosale** - President & Trustee  
Janata Shikshan Sanstha, Wai

■ **Shri. Shankarrao Gadhave** - Vice President & Trustee  
Janata Shikshan Sanstha, Wai

Janata Shikshan Sanstha's

**KISAN VEER MAHAVIDYALAYA, WAI, (Dist. Satara) Maharashtra Pin: 412803**

Affiliated to Shivaji University, Kolhapur, S. U. Affl. T-2-28741

NAAC Accredited Status: B' with CGPA 2.66

जनता शिक्षण संस्थेचे,

**किसन वीर महाविद्यालय, वाई, (जि. सातारा) महाराष्ट्र पिन : ४१२८०३**

शिवाजी विद्यापीठ, कोल्हापूर शि. वि. सं. टी -२-२८७४१ संलग्नीत

नेक अधिस्विकृती : 'बी' सीजीपीए २.६६

Website : <http://www.kvmwai.org> E-mail: [prin.kvmwai@rediffmail.com](mailto:prin.kvmwai@rediffmail.com) [oskvmwai@rediffmail.com](mailto:oskvmwai@rediffmail.com)

Principal

**Dr. C. G. Yeole**

M.Sc. Ph.D.,

Ph. (Off./Fax) 02167-220130

Principal : 02167-221972



**Kisan Mahadeo Veer**

Founder President

Janata Shikshan Sanstha, Wai

प्राचार्य

**डॉ. सी. जी. येवले**

एम्.एस्सी. पीएच्.डी.

दूरध्वनी : (कार्या./फॅक्स) ०२१६७-२२०१३०

प्राचार्य - ०२१६७-२२१९७२

Ref. : 86/1045  
संदर्भ :

Date : 03-10-19  
दिनांक :

To,

The Depot Manager,

MSRTC, Wai.

Dist: Satara -412 803 (M.S.)

**Subject: Regarding Bus Hire for One-Day Study Tour.**

Sir/Madam,

With reference to the above mentioned subject, Departments of History Geography and Political Science have organized One-Day Study Tour to '**Nane-Ghat**', 32 km. from Junnar (Dist. Pune) on **05-10-2019 (Saturday)** for B.A. I, II, & III class students. The details of participating 42 students, 03 teachers and other relevant data as per requirement are submitting herewith this application.

Kindly arrange one MSRTC Bus for the said tour and oblige.

Enclosures:

- 1) List of Teachers' and Students'.



Yours' faithfully,

Principal



Department of History, Political Science & Geography

\*One-Day Study Tour to Nane-Ghat on 05-10-2019(Saturday)\*

STUDENT LIST

Sr.no	Name of Student	Class	Age	Mobile No.
1	AVDHUT POOJA SUNIL	BA.III	20	7719015803
2	CHAVAN POOJA NANDU	BA.III	20	9921831233
3	SANAS SARIKA BHAGUJI	BA.II	19	9119539681
4	SONUNE GOURAV VITTHAL	BA.I	17	9595685826
5	BARKADE POONAM MAHADEV	BA.III	20	9172645819
6	MOZAR KISHOR	BA.III	21	8355926898
7	KALOKHE NEHA KAMLAKAR	BA.I	20	7558564838
8	LAKHE TEJASHREE GULAB	BA.I	17	7218838571
9	PAWAR BHAVIKA TANAJI	BA.I	19	9666770526
10	KAMBLE AMRUTA VILAS	BA.II	19	8379851373
11	PINJARI RUBINA KADAR	BA.I	17	9615152424
12	DESKE PADMA	BA.II	20	9359388689
13	SHELAR ROHINI SHANKAR	BA.II	19	9763365703
14	PATNE PRASHANT RAJENDRA	BA.III	21	7745859675
15	MALI ROHIT ASHOK	BA.I	17	7558489899
16	SHELAR SAYALI TUKARAM	BA.II	18	8459437859
17	SHINDE HARSHADA SAKHARAM	BA.II	29	8421647250
18	THOPATE KOMAL VISHWNATH	BA.II	19	9673678304
19	INAMDAR SABA DASTGIR	BA.II	20	7620120892
20	INAMDAR IFTESAM DASTGIR	BA.III	21	7620288138
21	MANDHARE SWAPNALI VIJAY	BA.II	19	7387396805
22	CHODHARI AKSHAY ASHOK	BA.III	21	8308494940
23	MORE MAHESH BHASKAR	BA.III	20	9022821676
24	MANE SUDATTA SUKAM	BA.III	20	7057005195
25	PAWAR JEEVAN DINKAR	BA.III	20	7049351196
26	MAHADIK SUYOG NAMDEV	BA.III	21	7517762842
27	BHASKAR ANIKET SHANKAR	BA.III	20	9975345996
28	DHAMAK RUPALI ASHOK	BA.III	20	7350189890
29	DHANAWADE AMRUTA DATTU	BA.III	20	9370635184
30	JATHAR SHUBHADA PRAVIN	BA.III	20	9822852179
31	CHOUGULE SHARAD BABASAHEB	BA.III	21	7218389907
32	KAYNGUDE AMIT KRUSHNA	BA.III	21	9881812639
33	DHUMAL OMKAR KIRTIWAN	BA.III	20	9075329530

34	JAGTAP AKANSHA DILIP	BA.II	19	7220195121
35	LANKESHWAR SUVARNA	BA.II	19	7020195121
36	TANDALE VITTHAL ANANDA	BA.II	19	9595685826
37	CHOUGULE DIVYA RAVINDRA	BA.II	19	7741050375
38	SANAS POOJA RAMCHANDRA	BA.III	21	8378015196
39	KADAM AKANSHA SHASHIKANT	BA.III	20	7420934317
40	SHINDE AKASH ANANDA	BA.III	20	7040811810
41	DUDHANE DHANANJAY	BA.III	21	9146714817
42	MAHANGADE PRATIKSHA	BA.III	20	8600535416
TEACHERS				
43	KATHARE JAYPAL	HISTORY		9421953082
44	SONTTAKE KIRAN N.	GEOGRAPHY		9421026422
45	JAYKAR RAJENDRA S.	POLITICAL SCIENCE		9881546143



  
 Principal  
 J.S. Sanstha Mahavidyalaya  
 WAI Dist. Satara

